



Certificate ID: **44490**

Received: **12/13/18**

Scan QR Code for authenticity



Nature's Way Creating Better Days, Inc.

6520 W Sunrise Blvd

Plantation, FL 33313

Attn: Kasey Bartholomew

Client Sample ID: **Capsules 30 capsules (NEW)**

Lot Number: **0119001051**

Matrix: **Tincture - MCT Oil**

Authorization: Jon Podgorni, Lab Manager	Signature: 	Date: 1/4/2019
--	--	--------------------------

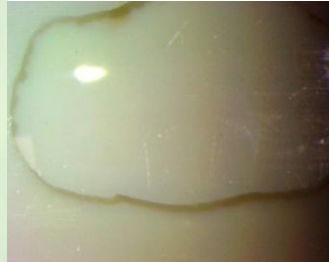

The data contained within this report was collected in accordance with the requirements of ISO/IEC17025:2005. I attest that the information contained within the report has been reviewed for accuracy and checked against the quality control requirements for each method. These results relate only to the test article listed in this report. Reports may not be reproduced except in their entirety.

CN: Cannabinoid Profile & Potency [WI-10-17 & WI-10-17-01]

Analyst: LG

Test Date: 1/3/2019

The client sample was analyzed for plant-based cannabinoids by Liquid Chromatography (LC). The collected data was compared to data collected for certified reference standards at known concentrations.

44490-CN

ID	Weight %	Conc.			
D9-THC	ND	ND			
THCV	ND	ND			
CBD	5.47 wt %	26.86 mg/capsule			
CBDV	0.05 wt %	0.26 mg/capsule			
CBG	ND	ND			
CBC	ND	ND			
CBN	ND	ND			
THCA	ND	ND			
CBDA	0.01 wt %	0.02 mg/capsule			
CBGA	ND	ND			
Total	5.52 wt%	27.15 mg/capsule	0%	Cannabinoids (wt%)	5.5%
Max THC	-	-			
Max CBD	5.47 wt%	26.88 mg/capsule			

Max THC (and Max CBD) are calculated values for total cannabinoids after heating, assuming complete decarboxylation of the acid to the neutral form. It is calculated based on the weight loss of the acid group during decarboxylation: $\text{Max THC} = (0.877 \times \text{THCA}) + \text{THC}$. ND = None detected above the limits of detection (LLD)